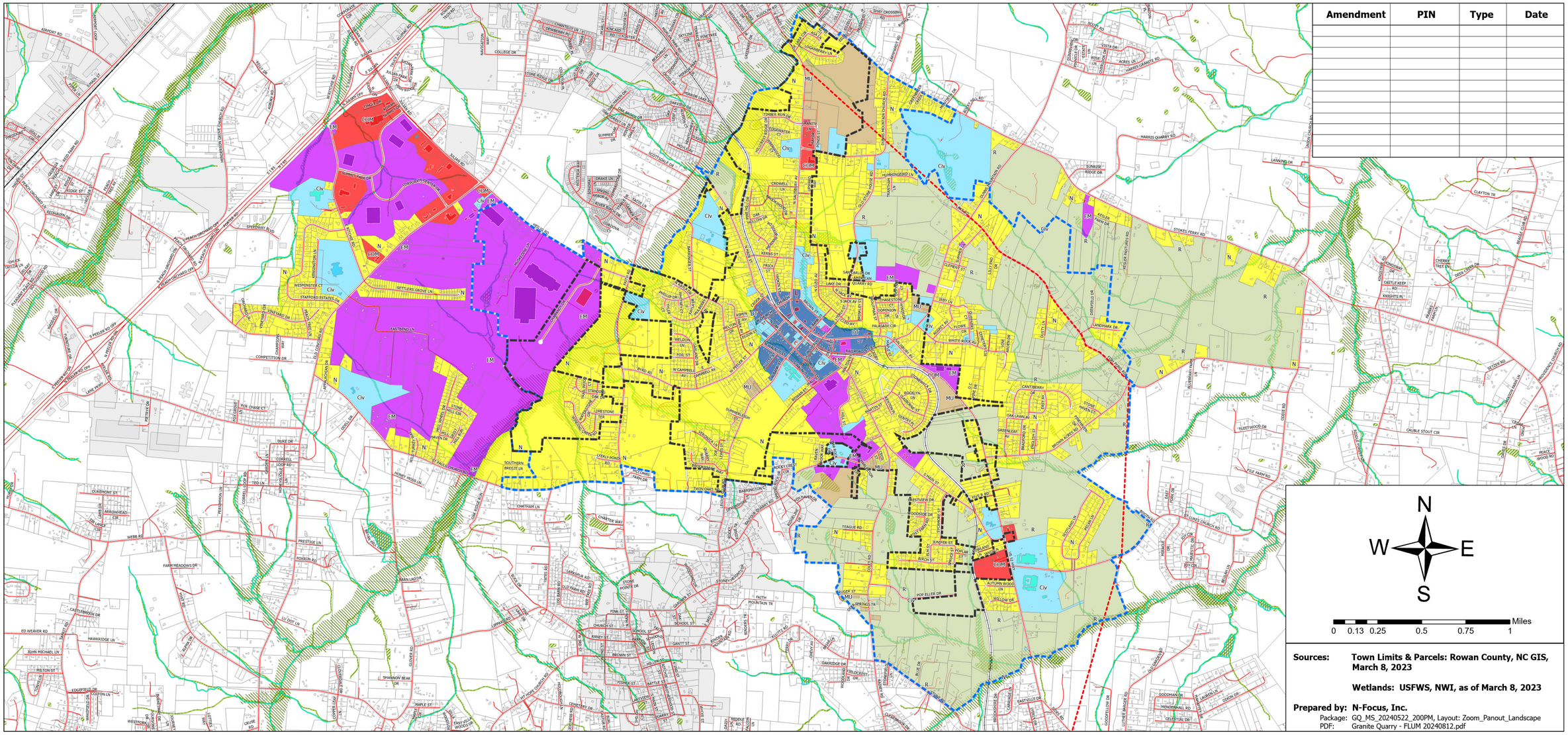

Amendment	PIN	Type	Date

Sources: Town Limits & Parcels: Rowan County, NC GIS, March 8, 2023

Wetlands: USFWS, NWI, as of March 8, 2023

Prepared by: N-Focus, Inc.

Package: GQ_MS_20240522_200PM, Layout: Zoom_Panout_Landscape

PDF: Granite Quarry - FLUM 20240812.pdf

TOWN OF GRANITE QUARRY

Future Land Use Map

Adopted August 8, 2024

LEGEND

- Roads
- Railroads
- Centerlines of Streams / Rivers
- Town Limit
- Extraterritorial Jurisdiction (ETJ) Boundary
- Surrounding Municipal Jurisdictions
- Tax Parcels
- Water Bodies
- Flood Zone
- Wetlands

WSWS - None in Granite Quarry Town Limits nor ETJ

FUTURE LAND USES

- Rural
- Neighborhood
- Transitional Neighborhood
- Downtown
- Civic
- Mixed Use
- Commercial
- Employment/Manufacturing